

A photograph of a hallway in the Palais du Luxembourg. The floor is covered in a black and white diamond-shaped tile pattern. On the left, there is a white door with a brass handle. The walls are light-colored with decorative moldings. A large, bright, cylindrical pendant light hangs from the ceiling. To the right, a staircase with a metal handrail is visible.

# PALAIS DU LUXEMBOURG

Remplacement des ascenseurs 6 et 7

DOSSIER DE CONSULTATION DES ENTREPRISES

Direction de l'Architecture, du Patrimoine et des Jardins

18/10/2024

PLAN GÉNÉRAL DE LOCALISATION DU PROJET

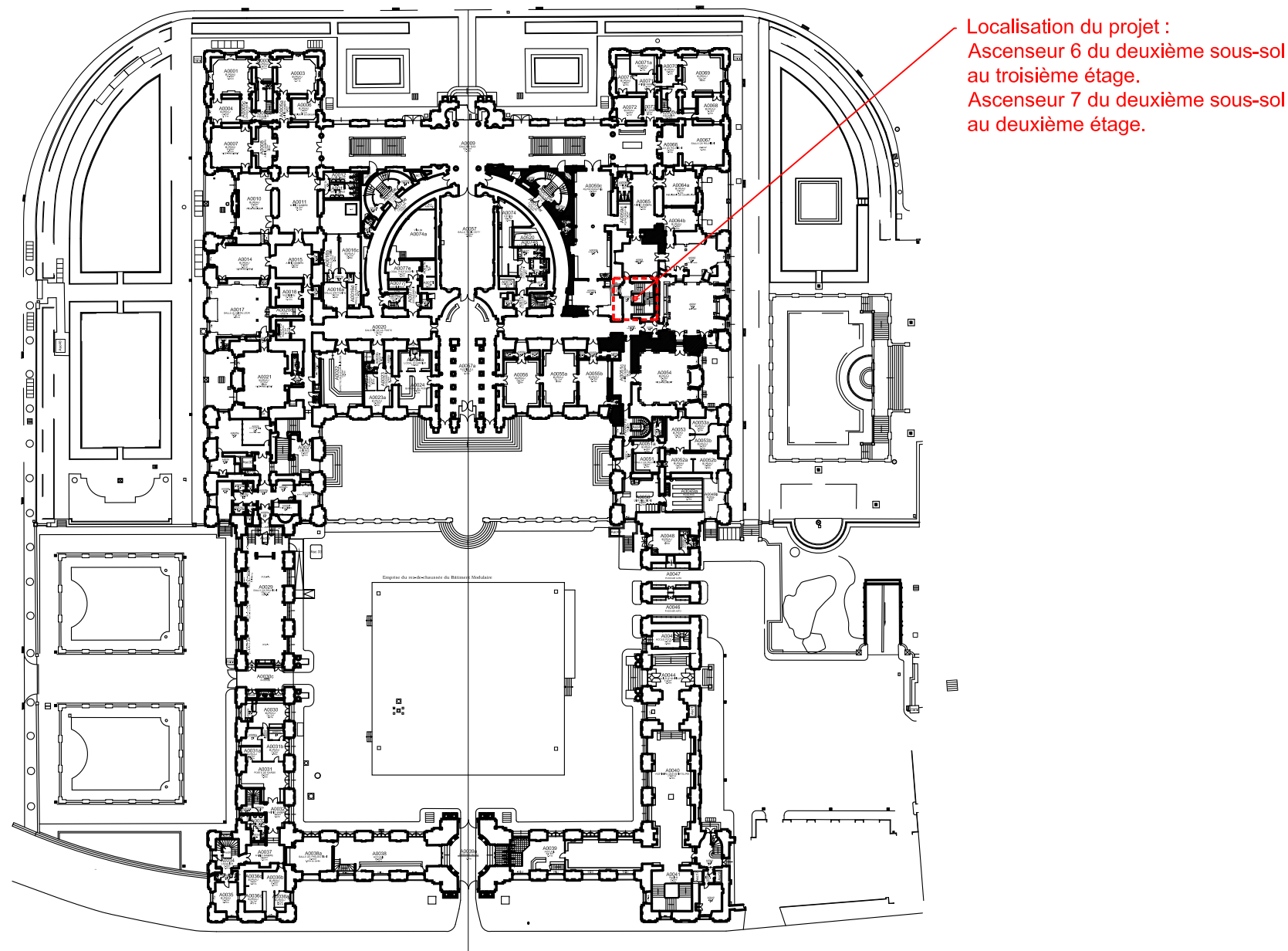

REEMPLACEMENT DES ASCENSEURS 6 ET 7  
15 RUE DE VAUGIRARD

LOCALISATION	N°	ARCHITECTE EN CHEF	DATE	PHASE	ECHELLE	INDICE
A - PALAIS DU LUXEMBOURG	01-01	Agathe Boucleinville	18 octobre 2024 par Dsilverin	DCE	1/1000	1



PLANS DE LOCALISATION DU PROJET

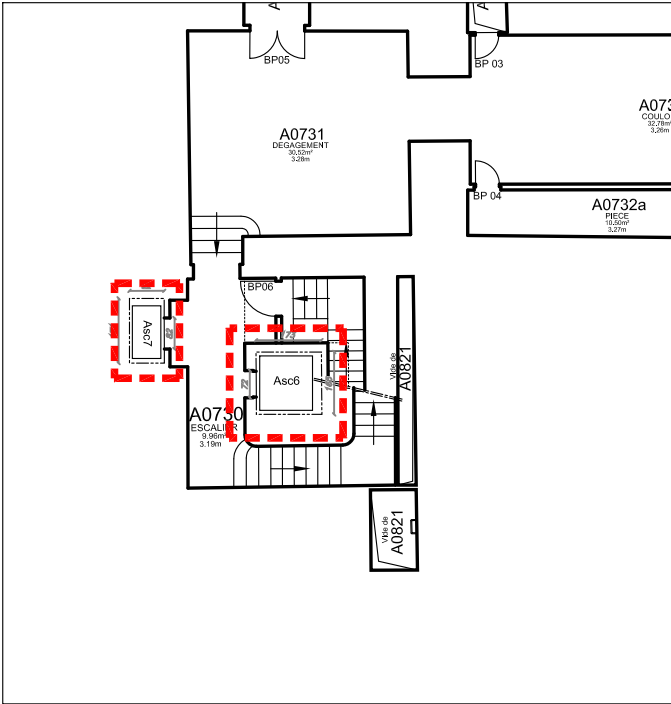

DEUXIEME SOUS-SOL

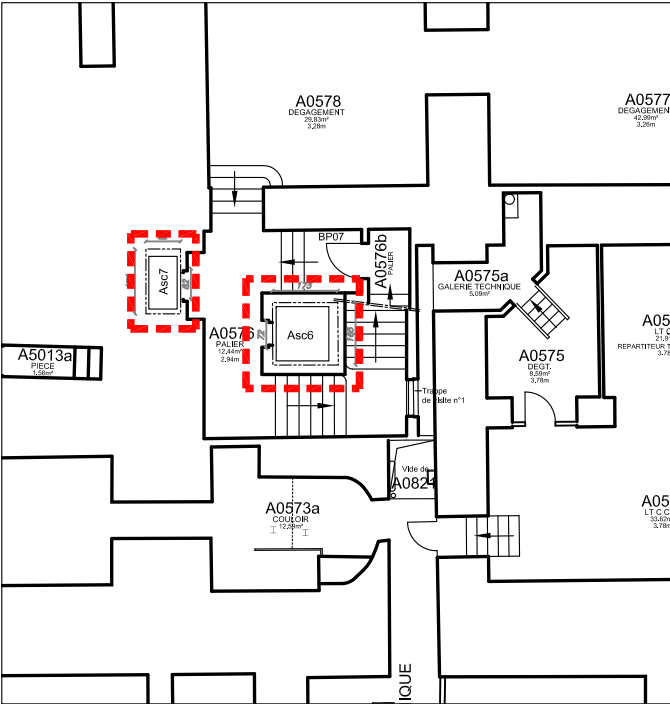

PREMIER SOUS-SOL

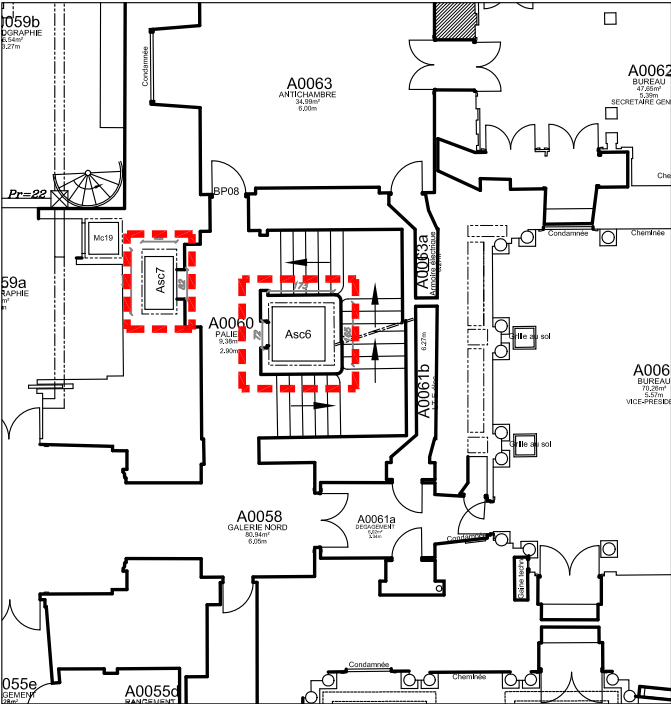

REZ-DE-CHUSSEE

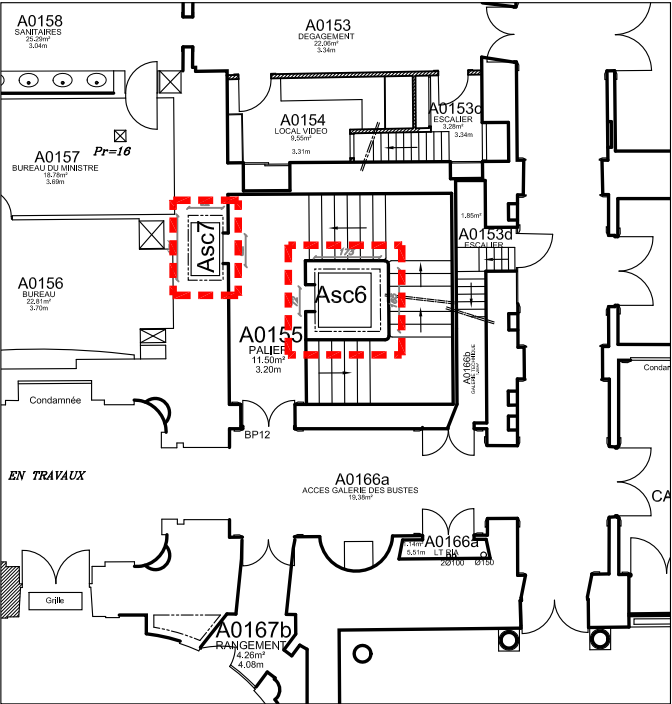

PREMIER ETAGE

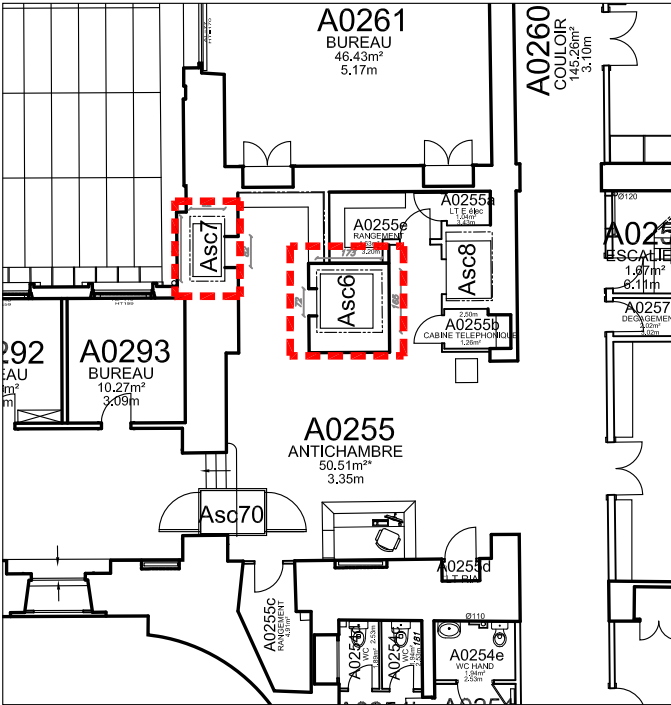

DEUXIEME ETAGE

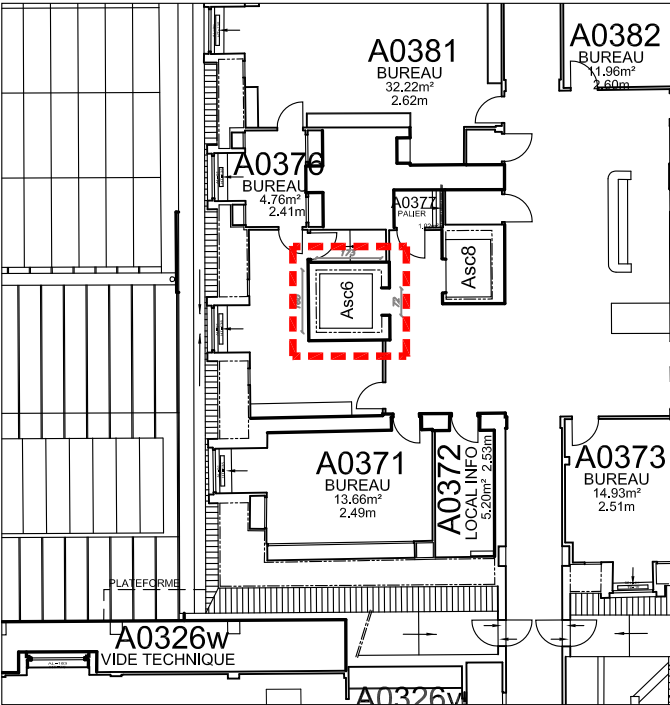

TROISIEME ETAGE

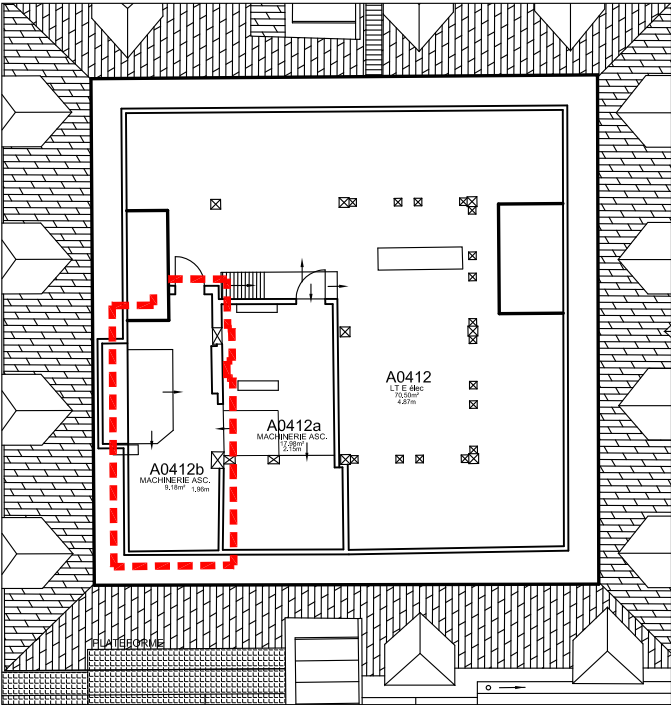

QUATRIEME ETAGE

LÉGENDE :

 Localisation des ascenseurs

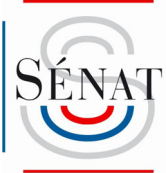

RESTAURATION DE L'ESCALIER DU SGQ  
15 RUE DE VAUGIRARD

LOCALISATION

A - PALAIS DU LUXEMBOURG

N°

01-02

ARCHITECTE EN CHEF

Agathe Boucleinville

DATE

18 octobre 2024 par Dsilveri

PHASE

DCE

ECHELLE

1/200

INDICE

1



Architectural floor plan of a staircase area. The plan shows a central staircase labeled **A0730 ESCALIER** with dimensions 9.96m² and 3.19m. To the left is a rectangular area labeled **Asc7** with dimensions 92 and 171. To the right is a larger rectangular area labeled **Asc6** with dimensions 173 and 165. A circular area with the number 36.50 is located near the center. A door labeled **BP06** is at the top. A door labeled **Vide de A0821** is on the right. A door labeled **Vide de A0821** is at the bottom right. Arrows indicate the direction of the stairs.



Architectural floor plan of a building section. The plan includes the following elements and dimensions:

- Asc7:** A rectangular area with dimensions 171 (height) and 92 (width).
- Asc6:** A rectangular area with dimensions 173 (width) and 72 (height).
- A0576 PALIER:** A rectangular area with dimensions 12.44m<sup>2</sup> and 2.94m.
- A0573a COULOIR:** A rectangular area with dimensions 12.59m<sup>2</sup>.
- A0576b PALIER:** A rectangular area with dimensions 165 (width) and 173 (height).
- A0821 Vide de:** A rectangular area with dimensions 12.59m<sup>2</sup>.
- BP07:** A rectangular area with dimensions 173 (width) and 72 (height).
- Trappe de visite:** A small rectangular area with dimensions 12.59m<sup>2</sup>.
- GAL.:** A rectangular area with dimensions 12.59m<sup>2</sup>.
- Dimensions:** 3.28m, 39.97, 171, 92, 82, 173, 165, 72.

### Plan du premier sous-sol



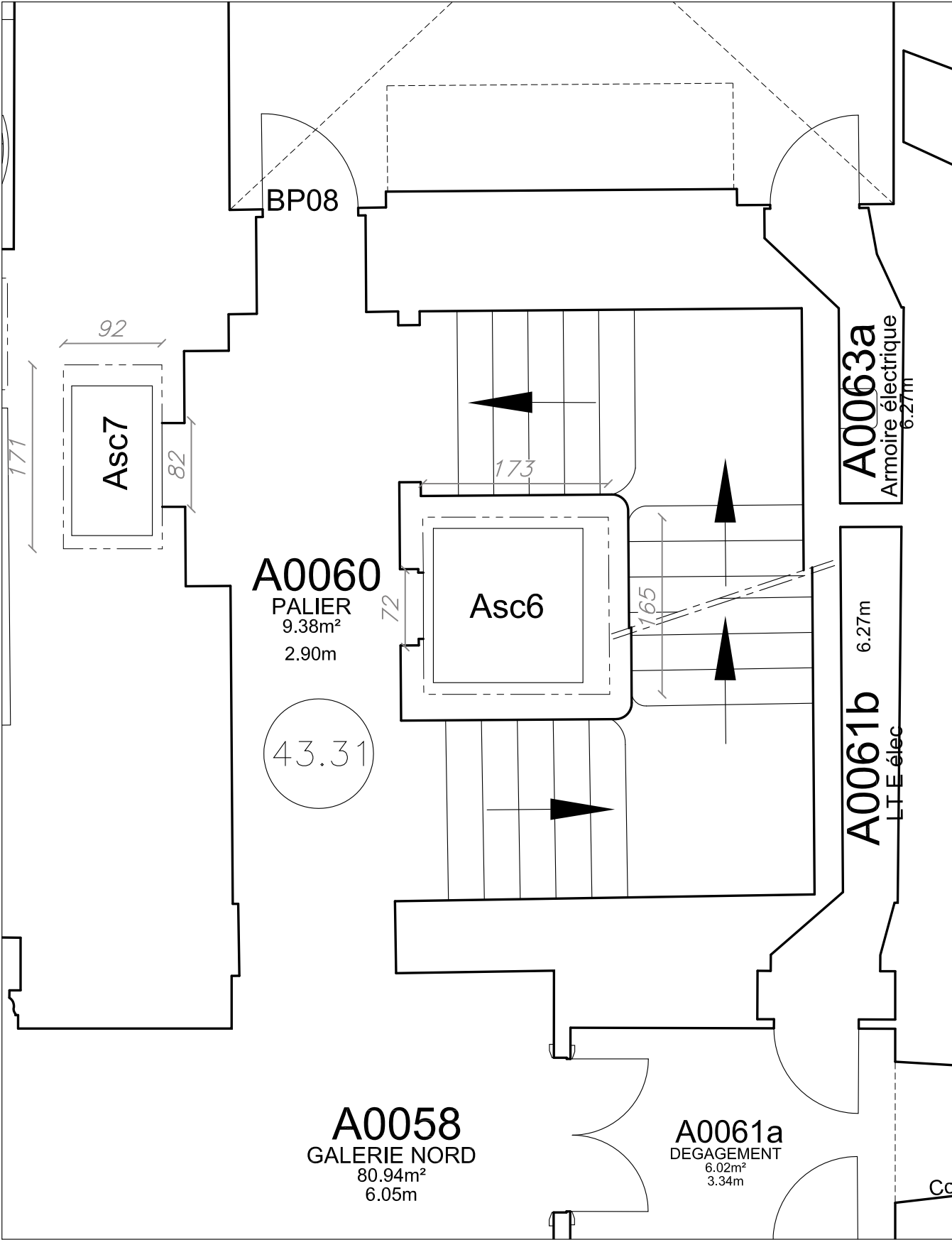

PLANS PROJET

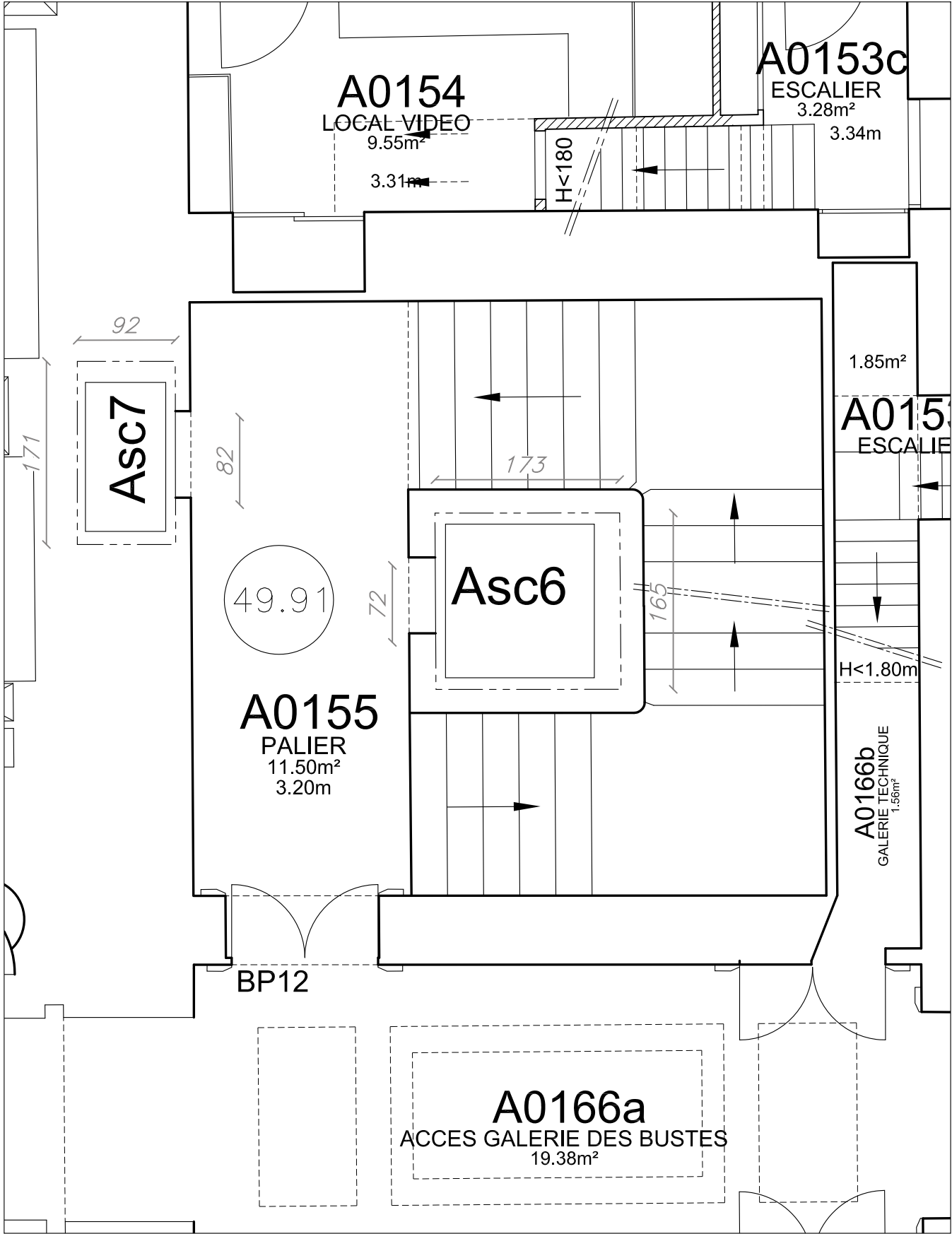

Plan du rez-de-chaussée



Plan du premier étage

	RESTAURATION DE L'ESCALIER DU SGQ	LOCALISATION	N°	ARCHITECTE EN CHEF	DATE	PHASE	ECHELLE	INDICE	
	15 RUE DE VAUGIRARD	A - PALAIS DU LUXEMBOURG	01-04	Agathe Boucleinville	18 octobre 2024 par Dsilveri	DCE	1/50	1	

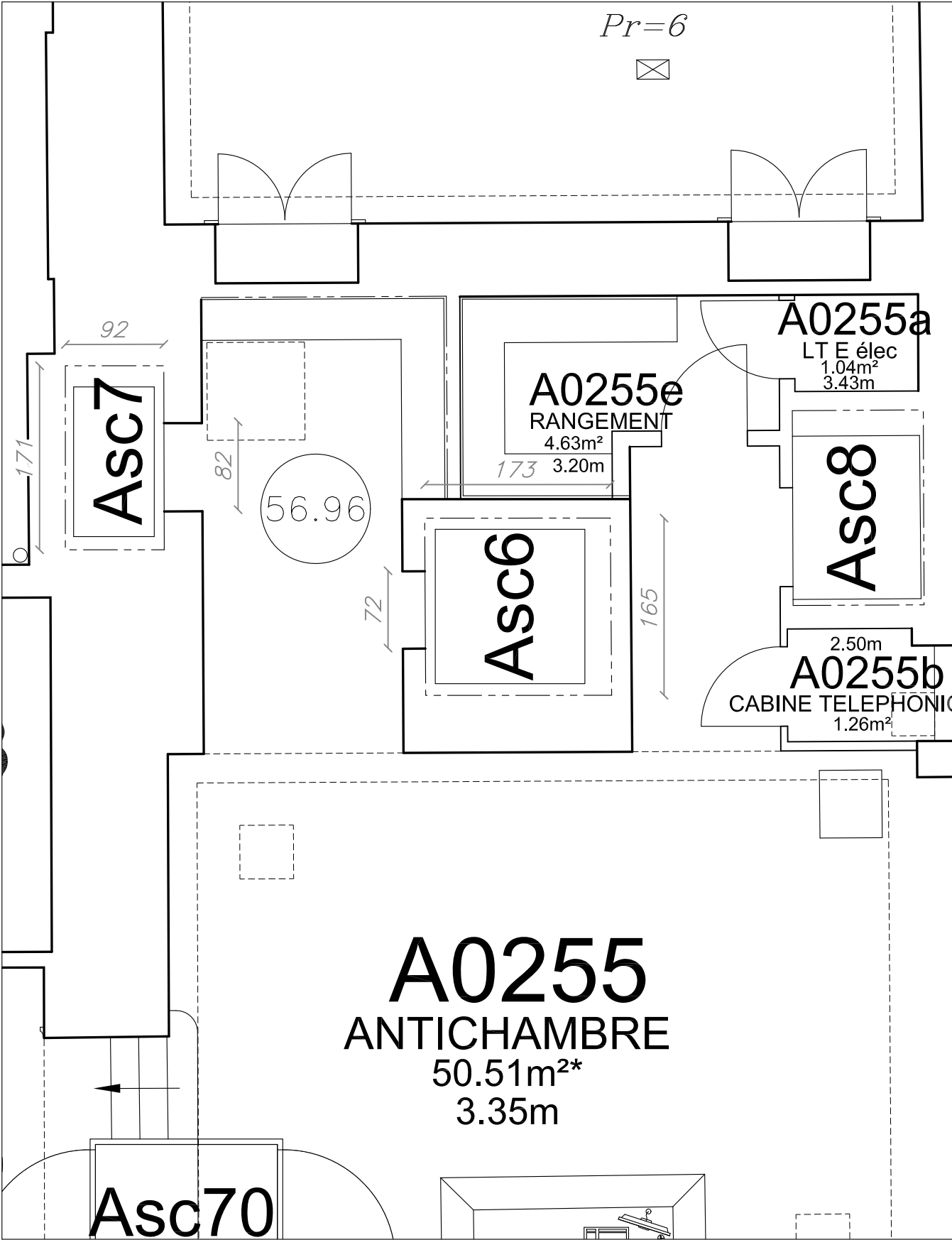

PLANS PROJET

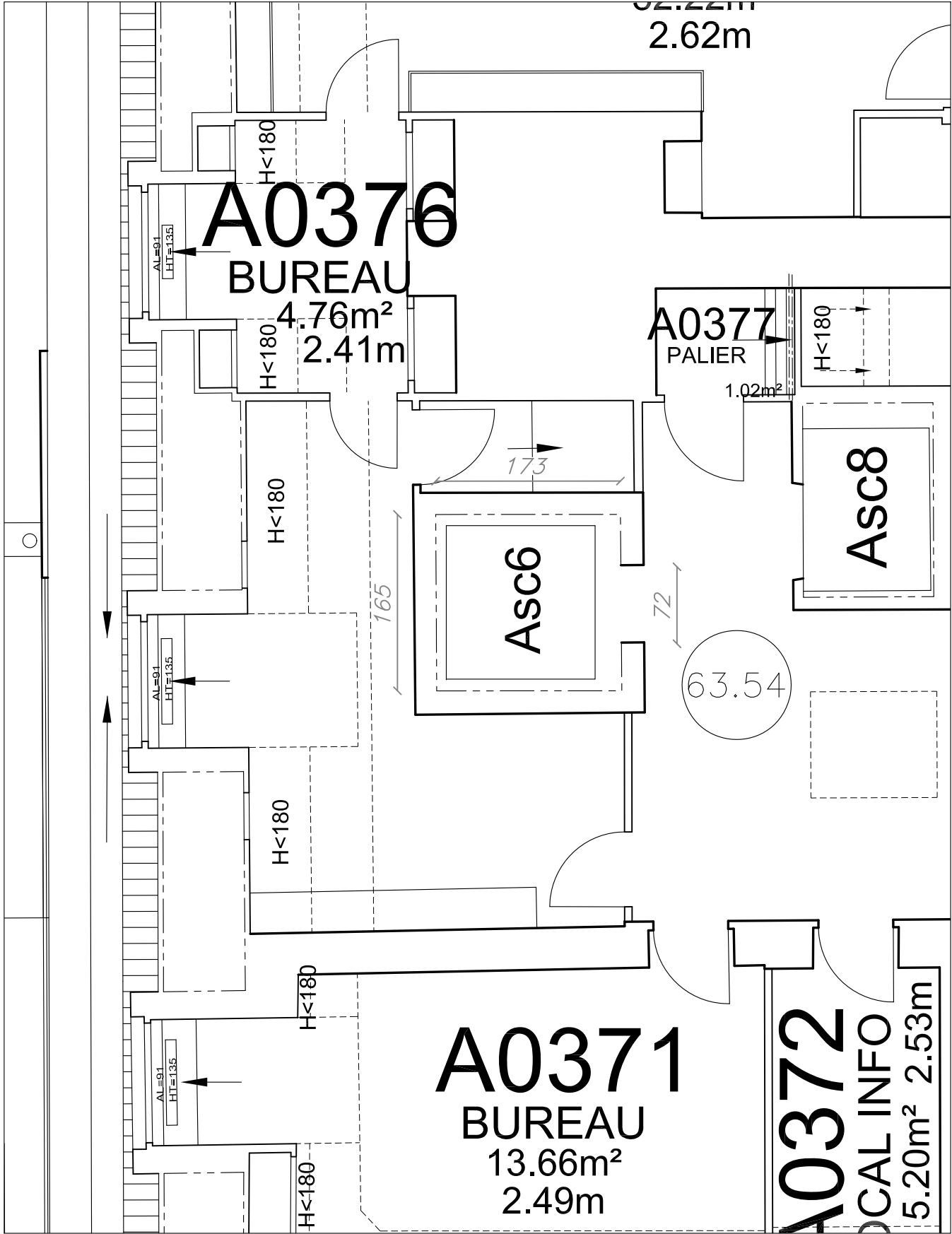

Plan du deuxième étage



Plan du troisième étage

	RESTAURATION DE L'ESCALIER DU SGQ	LOCALISATION	N°	ARCHITECTE EN CHEF	DATE	PHASE	ECHELLE	INDICE	
	15 RUE DE VAUGIRARD	A - PALAIS DU LUXEMBOURG	01-05	Agathe Boucleinville	18 octobre 2024 par Dsilveri	DCE	1/50	1	

PLANS PROJET

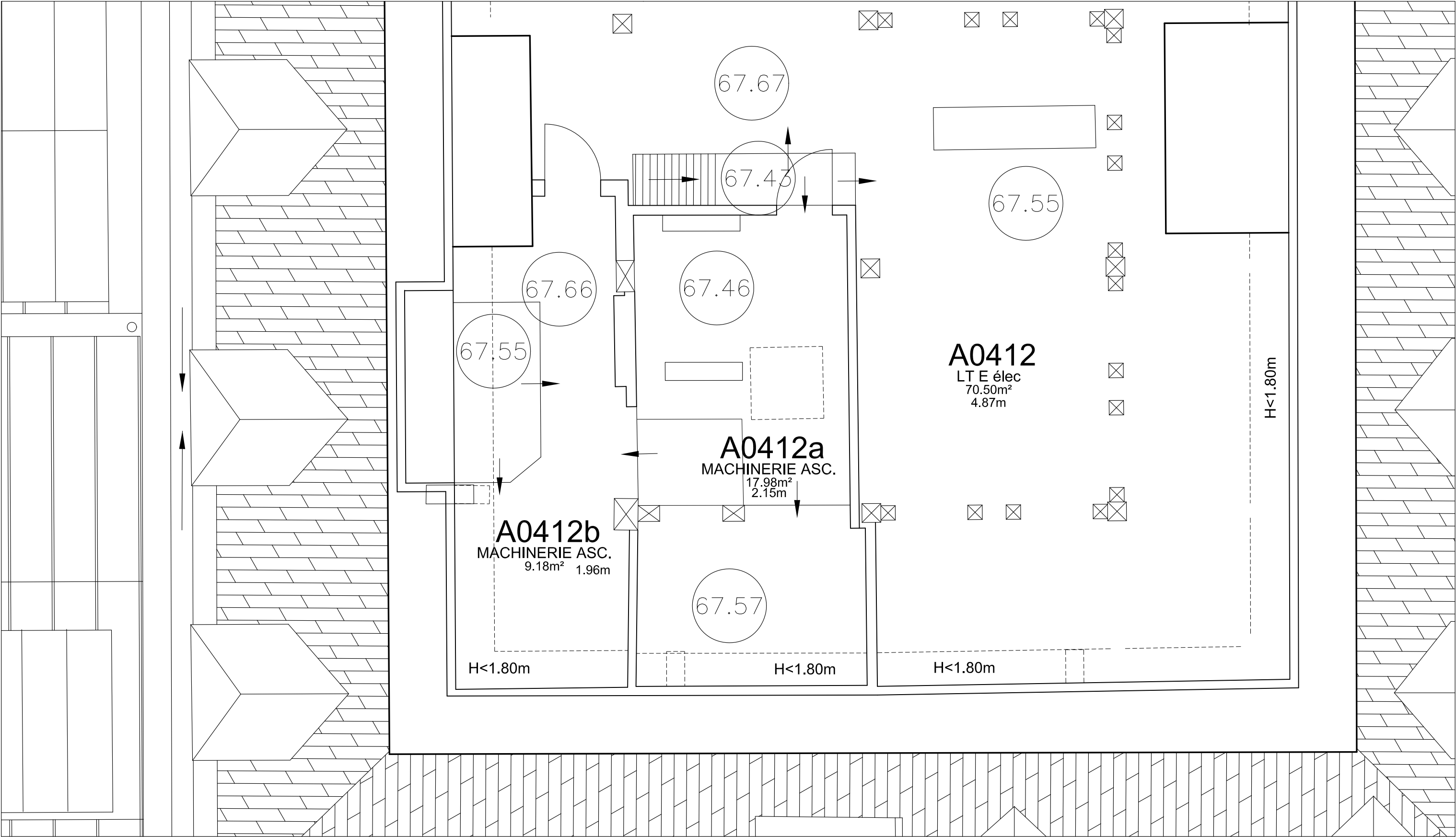

Plan du deuxième étage

Plan du troisième étage

	RESTAURATION DE L'ESCALIER DU SGQ	LOCALISATION	N°	ARCHITECTE EN CHEF	DATE	PHASE	ECHELLE	INDICE
	15 RUE DE VAUGIRARD	A - PALAIS DU LUXEMBOURG	01-06	Agathe Boucleinville	18 octobre 2024 par Dsilveri	DCE	1/50	1